

Thursday

Five years ago the price of a regular package of skittles is \$1.56. The current price of the package is \$3.06. What is the rate of change in the price of the skittles?

| Skittles Prices | |
|-----------------|--------|
| 0 | \$1.56 |
| 5 | \$3.06 |

What is the sum of the slope of the equation $y = 2x + 2$ and the y-intercept of $y = \frac{3}{5}x - 6$?

Problem 2

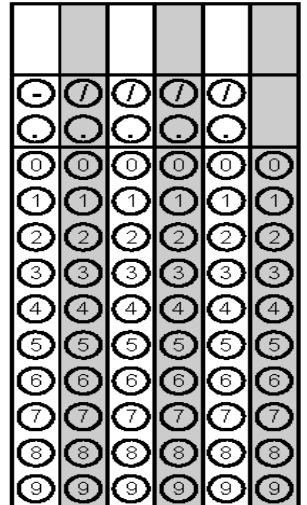

Friday

Give an example of two sets of data that would have a negative correlation.

What is the difference between the y-intercepts of the two functions below?

- 1) $y = 5x - 4$
- 2) Table of Values

| x | y |
|----|----|
| 2 | 16 |
| 5 | 31 |
| 8 | 46 |
| 11 | 61 |

Problem 2

